Tiffany Qualls <tiffanyqualls@jacksonnc.org>

FW: Millenial CampusFW: Emailing: IMG_3798, IMG_3786, IMG_3787, IMG_3788, IMG_3789, IMG_3790, IMG_3791, IMG_3792, IMG_3793, IMG_3794, IMG_3795, IMG_3796, IMG_3797

1 message

Steve Beasley <stevebeasley@jacksonnc.org> Wed, Nov 6, 2019 at 11:07 AM
To: Tiffany Qualls <tiffanyqualls@jacksonnc.org>

-----Original Message-----
From: Steve Beasley [mailto:stevebeasley@jacksonnc.org]
Sent: Wednesday, July 17, 2019 3:59 PM
To: 'Fox, Tim' <tim.fox@ncdenr.gov>
Cc: 'Mitchell, Robert K' <kevin.mitchell@ncdenr.gov>; 'Brooks, Richard C' <rick.brooks@ncdenr.gov>; 'Tony Elders' <tonyelders@jacksonnc.org>
Subject: Millenial CampusFW: Emailing: IMG_3798, IMG_3786, IMG_3787, IMG_3788, IMG_3789, IMG_3790, IMG_3791, IMG_3792, IMG_3793, IMG_3794, IMG_3795, IMG_3796, IMG_3797

FYI,

Some heavy rains this afternoon in Cullowhee.

We will continue to monitor the streams daily in Jackson county and around this site as it is part of our daily river watch duties. If we can be of further assistance please let us know.

See photos

Thanks,

Steve Beasley
Land Development Administrator
Office: 828-745-6865
Cell: 828-226-9167
Fax: 828-745-6867

--
E-mail correspondence to and from this address may be subject to the North Carolina Public Records Law and may be disclosed to third parties by an authorized county official.

13 attachments

IMG_3798.jpg
136K

IMG_3786.jpg
178K

IMG_3787.jpg
144K

IMG_3788.jpg
160K

IMG_3789.jpg
143K

IMG_3790.jpg
212K

IMG_3791.jpg
236K

IMG_3792.jpg
184K

IMG_3793.jpg
150K

IMG_3794.jpg
178K

IMG_3795.jpg
174K

IMG_3796.jpg
220K

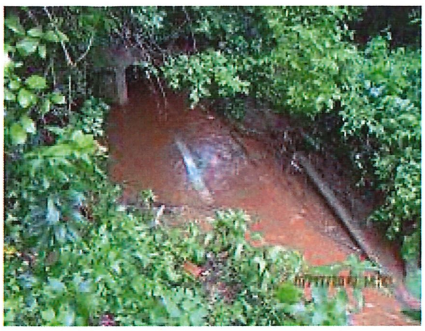

IMG_3797.jpg
233K