

83 Allen Street
Sylva, NC 28779

828-586-2719 Fax 828-586-8134

January 4, 2021

Mr. Don Adams
Jackson County Manager
401 Grindstaff Cove, Suite A-207
Sylva, NC 28779

RE: Jackson County Municipal Grant Application – Main Street and Mill Street Sidewalk Connection

Dear Mr. Adams,

Enclosed is the grant application from the Town of Sylva for Jackson County's Municipal Grant Program. We are submitting an application for a sidewalk connection at the intersection of Main Street and Mill Street with an estimated cost of \$6,900. The Town of Sylva is requesting \$5,000 in our grant application

Thank you for taking the time to review the Town of Sylva's grant applications. Please let me know if you have any questions or would like additional information.

Sincerely,

A handwritten signature in black ink that reads "Paige R. Dowling". The signature is written in a cursive style.

Paige R. Dowling
Town Manager

Enclosures: Grant Application
Photos of Proposed Sidewalk Location

Jackson County Municipal Grant Application Form

Purpose

The purpose of the Municipal Grant Program is to assist the municipalities of the county with the implementation of worthy projects that will directly benefit not only the citizens of the municipality, but all the citizens of Jackson County.

Calendar

Applications for the Municipal Grant Program will be accepted until 5:00 pm on January 5, 2021. The Board of Commissioners will review the applications during the January work session and grant awards will be announced at the January mid-month meeting. Grant funds will be available after award.

Grant Amount Available

\$20,000 has been earmarked for the Municipal Grant Program. Individual grant requests are limited to a maximum of \$5,000 per municipality.

Municipality: Sylva
Date of Application: January 4, 2021
Project Name: Main St. & Mill St. Sidewalk Connection
Project Description: The Town of Sylva is requesting the Jackson County Municipal grant funding to extend the sidewalk on the north side of Main Street to the crosswalk at the intersection of Main Street and Mill Street. The proposed sidewalk would have both curb and gutter. The total project cost is \$6,900, so the town is requesting \$5,000 to fund the project. Pedestrians currently walk along the north side of the street if travelling from Main Street to Mill Street even though there is existing sidewalk along the south side of Main Street. This proposed sidewalk connection is more important now that vacant properties at the end of Main Street are filling up with new businesses. This proposed sidewalk will make it easier to walk to these destinations. The sidewalk on the north side of Main Street would be extended to the east to fill the gap along Main Street. The sidewalk would be made handicap accessible for

pedestrians. The attached photos and PDF show the current and proposed location of the sidewalk.

Use Extra Paper If Necessary

Page 2
Municipal Grant Application Form

Budget Information/Breakdown of Expenses	
Cost Classification:	Cost:
Administrative & Legal	
Acquisition of Land, ROW, etc.	
Architectural & Engineering fees	
Site Work	
Demolition	
Equipment	
Construction - \$5,000 grant request	\$6,900.00
Grant Match – Town funded portion	(\$1,900.00)
Other (please specify)	
Total Project Cost	\$6,900.00

Source of Funding	Amount	% of Total
Federal		
State		
Local	\$6,900	100%
Program Income		
Other (please specify)		
Total	\$6,900	100%

Printed Name of Authorized Representative	Title
Paige R. Dowling	Town Manager

Signature of Authorized Representative	
<i>Paige R. Dowling</i>	

Proposed Sidewalk Main St. & Mill St.

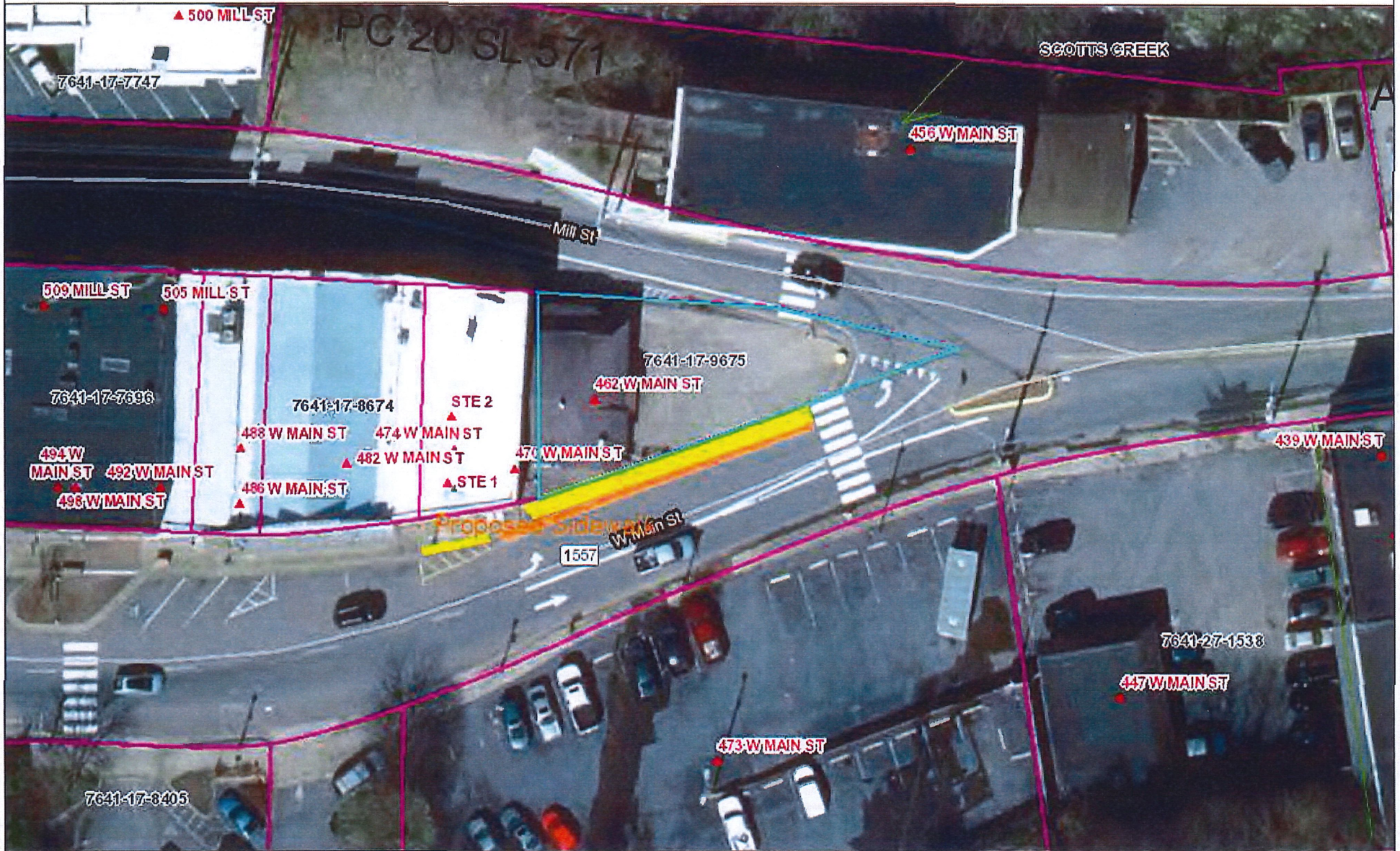

- | | | |
|---------------------|-------------------|-----------|
| ▲ Address Points | — Hooks | □ Parcels |
| — Centerlines | — Leader Line | □ Parcels |
| Parcel Lines | — Lot Line | |
| — Easement | — Subdivision ROW | |



0 0.0025 0.005 0.01
mi



WARNING: THIS IS NOT A SURVEY!
 This map is prepared for inventory of real property within Jackson County. It is compiled from recorded deeds, plats, and public data records. Users of this map are hereby notified that the aforementioned public information sources should be consulted for verification. Jackson County or any County representative assumes no legal responsibility for the content.

Proposed Sidewalk Location – North Side of Main Street to the Crosswalk at the Intersection of Main Street and Mill Street



**Jackson County
Municipal Grant Application Form**

Purpose

The purpose of the Municipal Grant Program is to assist the municipalities of the county with the implementation of worthy projects that will directly benefit not only the citizens of the municipality, but all the citizens of Jackson County.

Calendar

Applications for the Municipal Grant Program will be accepted until 5:00 pm on January 5, 2021. The Board of Commissioners will review the applications during the January work session and grant awards will be announced at the January mid-month meeting. Grant funds will be available after award.

Grant Amount Available

\$20,000 has been earmarked for the Municipal Grant Program. Individual grant requests are limited to a maximum of \$5,000 per municipality.

Municipality: Town of Webster

Date of Application: December 16, 2020

Project Name: Picnic Tables for Community Gathering

Project Description:

The Town of Webster would like to apply for a grant to purchase picnic tables to be placed on the Jackson County Board of Education property of approximately one acre that surrounds the school's softball field, which is adjacent to Southwestern Child Development Center at 1528 Webster Road. This project is contingent upon development and adoption of a Memorandum of Understanding (MOU) between the Town of Webster and the Jackson County Board of Education. Use of these picnic tables will in no way limit, or detract from the current and infrequent use of the softball field property.

A community need for a safe, outdoor meeting place has been determined through previous Webster community surveys. The need for gathering places that allow for physical distancing for community members has been exacerbated by COVID-19, and has become even more important for fostering social connection during the Coronavirus pandemic.

These tables could be used by town residents, families whose children attend the Southwestern Child Development Center, other county residents, and for Jackson County School functions. Previous discussions with JC Recreation and Parks Department have resulted in possible future plans for a small park at the site. Any tables purchased and placed on the property may be relocated when necessary as park planning progresses. At least one table will comply with ADA accessibility standards.

Page 2
Municipal Grant Application Form

Budget Information/Breakdown of Expenses	
Cost Classification:	Cost:
Administrative & Legal	
Acquisition of Land, ROW, etc.	
Architectural & Engineering fees	
Site Work	
Demolition	
Equipment <i>(4) Picnic Tables & (1) Garbage Can</i>	\$4,349.58
Construction	
Grant Match	
Other: <i>Assembly and Installation</i>	\$650.00
Total Project Cost	\$4,999.58

Source of Funding	Amount	% of Total
Federal		
State		
Local		
Program Income		
Other: <i>Jackson County Municipal Grant</i>		100%
Total		

Printed Name of Authorized Representative	Title
Tracy Rodes	Mayor, Town of Webster

Signature of Authorized Representative	
<i>Tracy Rodes</i>	

WE ARE OPEN AND PROCESSING ORDERS. Call 877-451-8155 to speak with a product specialist.

SITE FURNISHINGS FOR COMMERCIAL & MUNICIPAL FACILITIES





MENU



EMAIL US **877-451-8155**

SHOPPING CART > CHECKOUT DETAILS > ORDER COMPLETE

PRODUCT	PRICE	QUANTITY	TOTAL
 <p>622tr120-2 Flare Top Trash Receptacle with Door - Powder Coated - Black - Rain Bonnet Lid</p>	\$858.00	1	\$858.00
 <p>622pt105-3 E-Series 8ft Heavy Duty Rectangular ADA Picnic Table <small>STYLE: PERFORATED/PUNCHED STEEL (CIRCLE PATTERN) ACCESSIBLE OPTION: DOUBLE SIDED COLOR: BLACK</small></p>	\$788.00 \$778.94	4	\$3,115.75

[← CONTINUE SHOPPING](#)

[UPDATE CART](#)

CART TOTALS

Subtotal	\$3,973.75
Shipping	Freight: \$375.83
	Shipping to 1411A Webster Road, Webster, NC 28788.
	Change address
Tax	\$0.00
Total	\$4,349.58

Jackson County Municipal Grant Application Form

Purpose

The purpose of the Municipal Grant Program is to assist the municipalities of the county with the implementation of worthy projects that will directly benefit not only the citizens of the municipality, but all the citizens of Jackson County.

Calendar

Applications for the Municipal Grant Program will be accepted until 5:00 pm on December 4, 2020. The Board of Commissioners will review the applications during the December work session and grant awards will be announced at the December mid-month meeting. Grant funds will be available after award.

Grant Amount Available

\$20,000 has been earmarked for the Municipal Grant Program. Individual grant requests are limited to a maximum of \$5,000 per municipality.

Municipality: Town of Dillsboro
Date of Application: January 4, 2021
Project Name: Town Hall Park Upgrades, Landscaping
Project Description: The town of Dillsboro is proposing improvements to Town Hall Park with additional seating and enhanced landscaping, including improvements to the walking path, the addition of picnic tables, and a Dillsboro "welcome sign". New landscaping will be added between Front Street and the GSMR train tracks to include planter boxes and additional picnic tables and benches in the area near the GSMR restrooms. The proposed improvements will facilitate additional public areas for carry-out dining and outdoor meeting spaces.

Page 2
Municipal Grant Application Form

Budget Information/Breakdown of Expenses	
Cost Classification:	Cost:
Administrative & Legal	
Acquisition of Land, ROW, etc.	
Architectural & Engineering fees	
Site Work	\$1,600
Demolition	
Equipment	
Construction	\$3,000
Grant Match	
Other (please specify)	
• Benches: 3 @ \$399 each	\$1,197
• Picnic Tables: 3 @ \$1,111 each	\$3,333
• Welcome Sign	\$1,200
Total Project Cost	\$10,330

Source of Funding	Amount	% of Total
Federal		
State		
Local		
• Town of Dillsboro GOB Funds	\$5,330	52%
Program Income		
Other (please specify)		
• JC Municipal Grant	\$5,000	48%
Total		

Printed Name of Authorized Representative	Title
Debbie Coffey	Town Clerk

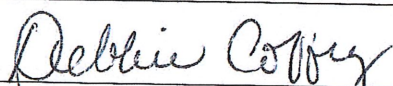
Signature of Authorized Representative	
	

Jaye Dietz

Invoice

Estimate

Planter Boxes

057143

SOLD TO Town of Dillsboro		SHIP TO		
ADDRESS		ADDRESS		
CITY, STATE, ZIP		CITY, STATE, ZIP		
CUSTOMER ORDER NO.	SOLD BY	TERMS	F.O.B.	DATE 12/10/2020

ORDERED	SHIPPED	DESCRIPTION	PRICE	UNIT	AMOUNT
		Remove old Railroad ties			
		200ft New 4x6 Planter Boxes 20" high			
		fill Dirt mulch + Plants	Plants		\$ 600 00
			materials		2400 00
			Labour		1600 00
					\$ 4600 00

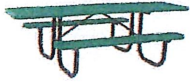

Ultrasite® 8' Double Sided
Extra Heavy Duty ADA
Table, Diamond - PC
Frame, Green

PART 127733
BRAND Ultrasite

\$1,111.00

Shipping charges may apply

Ships within 14 days

Restocking fees may apply

- Ultrasite ADA Table
- Diamond Pattern Table
- 8' ADA Picnic Table
- ADA Accessible On Both Ends
- Portable
- PC Frame
- Mfg #238H-V8-Green

Make & Model	
Brand	Ultrasite
Country of Origin	USA
Manufacturer Part No	238H-V8-Green
UNSPSC	56101603

Specifications	
Assembly Required	✓
Category	Outdoor table
Collapsible	✗
Color / Finish	Green
Dimensions	96L X 68W X 30H
Pattern	Diamond
Rust resistant	✓

Specifications	
Table Shape	Rectangle
Weatherable	✓

Assembled Dimensions	
Height	24

Certifications & Standards	
AbilityOne	✗
ADA Approved	✗
GSA Scheduled	✗
Made in the USA	✓
TAA/BAA Compliant	✓
UL Listed	✗

Environmental	
UV Protected	✓

HazMat	
Hazardous	✗

Packaging Dimensions	
Height	24.000
Length	96.000
Size Measure	IN
Weight	195.000
Weight Measure	LB
Width	48.000



Not Just Making It Right. Making It Better.

[home](#) > [products](#) > details



BENCH, SEAT/BACK, BLK PWDCOT FRAME, MINK PLSTC LMBR, FR STND

- SKU: **61-0441-00**
- Unit: **EACH (1 - EA)**
- Price: **\$399.00**

Detailed description

- Park bench with recycled plastic lumber and frames powder-coated in black, green, or brown.
- Highly corrosion-resistant 1/4" x 4.5" 18-8 stainless steel carriage bolts secure backs and seats.
- Bench is 6' in length.
- Free-standing or ground-mount.
- 7-Year warranty against defects in materials and workmanship on plastic components cut, drilled, and/or routed by manufacturer.
- Lifetime warranty against defects in materials and workmanship on powder-coated frame, welded components and welded joints.
- Free delivery.
- No assembly required.

SPECIFICATIONS

- Frame: 2.5" x 2.5" x 1/8" square mild steel tubing
- 1.5" x 1/3" mild steel flat bar
- 4" x 1/4" mild steel flat bar



Estimate

828.349.4097 fax: 524-2053
gooderorders@gmail.com
1021 East Main St. Franklin, NC 28734

Town of Dillsboro
Debbie Coffey
(828) 586-1439

Full color reflective graphics installed on custom cut 1/4" Aluminum composite panel. Single sided with posts behind panel. Custom cut oval CNC.

47"Hx64"W Panell

Posts for the installation
6' length 3" square tubing posts with (3SB) finial tops
2 qty.

Installation

Sub total: \$1,250.00

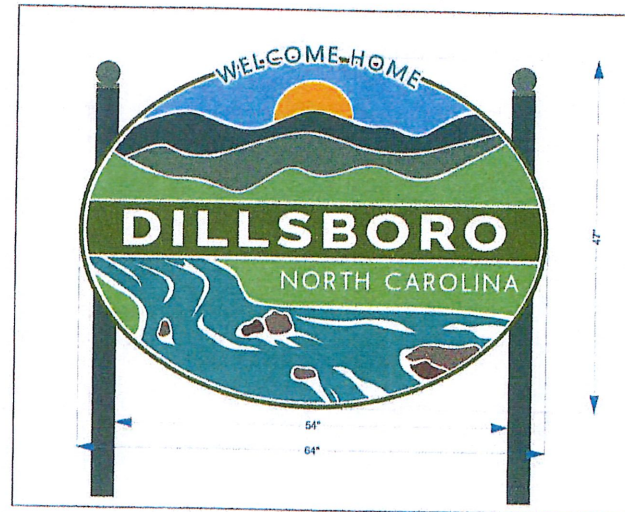

This is only an approximation. Prices here are based on current charges of material and labor. Prices are subject to change. Gooder Grafix, Inc. is not responsible for any unforeseen expenses.