

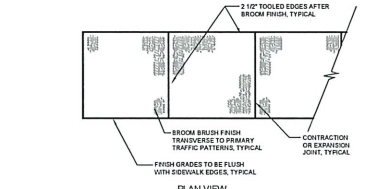

WEBSTER PARK - PICNIC SHELTER AND PLAYGROUND
CONCEPT PLAN

JACKSON COUNTY
PARKS AND RECREATION
NOVEMBER 2022

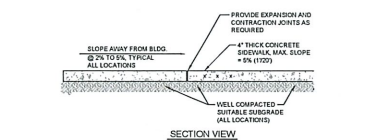
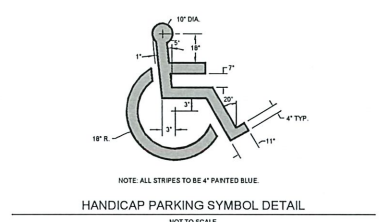
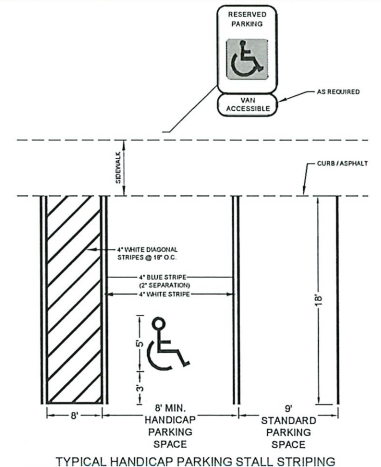
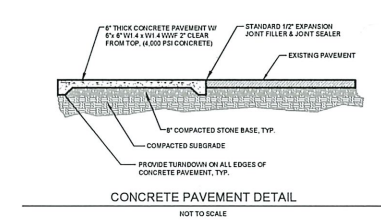
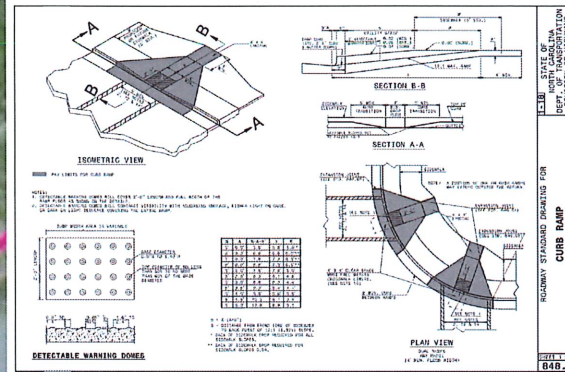
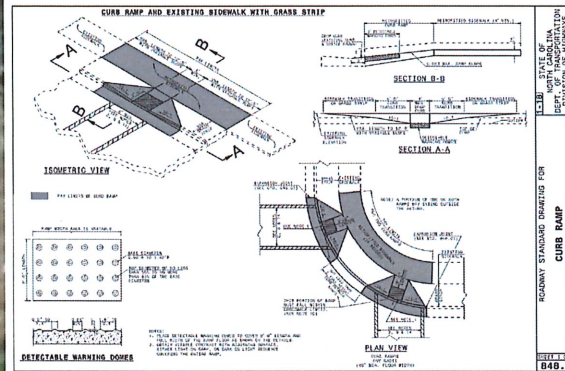
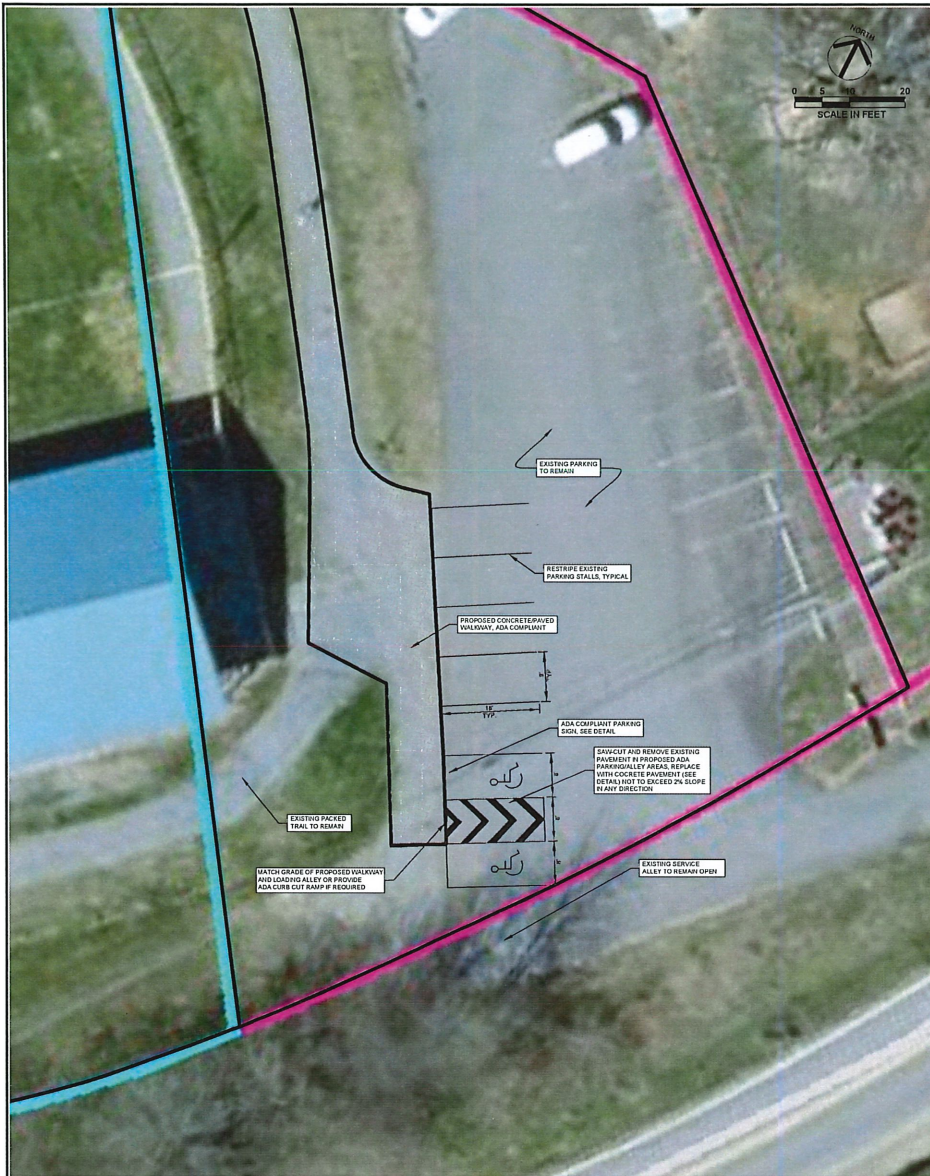

NOTES:
 1. ALL SIDEWALK SHALL BE MINIMUM 4\"/>

WEBSTER PARK - PICNIC SHELTER AND PLAYGROUND
 ADA PARKING DETAIL

JACKSON COUNTY
 PARKS AND RECREATION
 NOVEMBER 2022

Webster Community Park

Picnic Shelter installed and concrete slab, metal roof.....	\$65,000
Electric/Power/Lights for shelter.....	\$12,000
Protective Netting.....	\$10,000
Trail Screenings.....	\$ 1,000
Pet Waste Stations (2).....	\$ 1,000
ADA Parking and sidewalk.....	\$ 9,500
Picnic Tables (6).....	\$ 6,500
Total.....	\$105,000
Minus Grant amount.....	\$90,000
<u>Requested Amount.....</u>	<u>\$15,000</u>